

LEGEND

SEE LEGEND ON SHEET 2

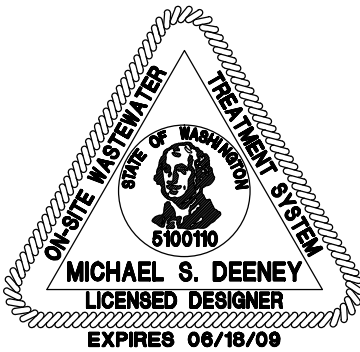
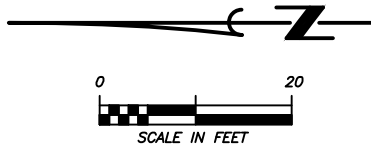

NOTE:
THIS IS A PLANNING DOCUMENT ONLY
NOT FOR CONSTRUCTION UNTIL SEPTIC PERMIT IS APPROVED BY THE HEALTH DEPARTMENT

800'± 1.5" SCH. 40 PETP. ALL PORTIONS OF THE PETP SHALL BE INSTALLED AT AN ELEVATION LOWER THAN LAT. 1.
PROPOSED 4 BEDROOM PRESSURIZED PARTIAL FILL DRAINFIELD. INSTALL THREE 84.0 FOOT LONG LATERALS WITH GRAVELLESS CHAMBERS. ADJUST THE POSITION OF THE ORIFICE CLOSEST TO THE OBSERVATION PORTS TO A POSITION DIRECTLY BELOW THE OBSERVATION PORT (TYPICAL, EACH LATERAL). SEE "NOTES", THIS SHEET. SEE ALSO, SECTIONS A-A & B-B.
1.25" SCH. 40 PVC FEEDER PIPES FROM ADV TO LATERALS. INSTALL AS MUCH OF THE FEEDER PIPES AS POSSIBLE AT AN ELEVATION LOWER THAN THE FEEDER PIPES RESPECTIVE LATERAL.

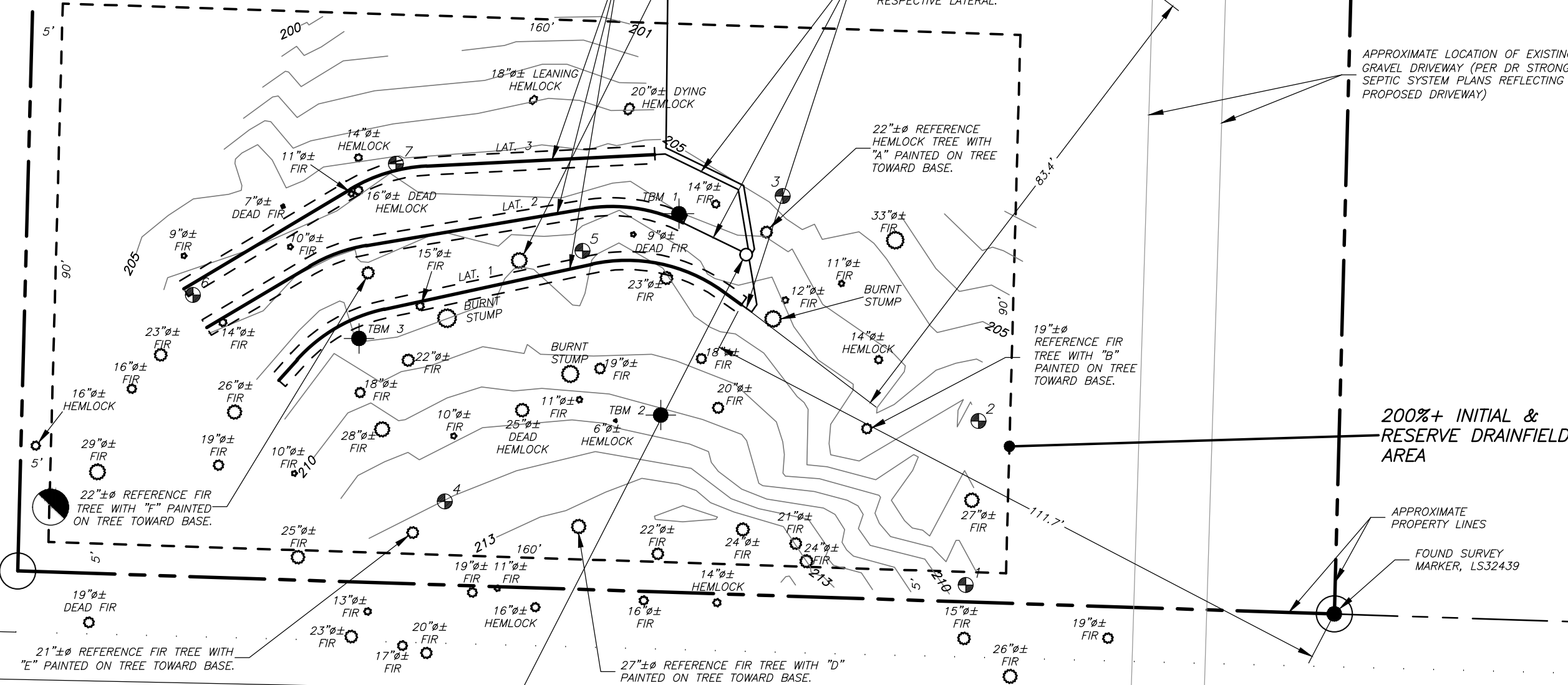

ORENCO SYSTEMS, INC. V4403A AUTOMATIC DISTRIBUTING VALVE (ADV). OUTLET PIPES FROM ADV SHALL BE INSTALLED AT THE SAME ELEVATION AS LAT. 1. INSTALL 1.25" PVC GATE VALVES ON OUTLET PIPES TO ALL LATERALS. BED GATE VALVES AND PIPING IN 4" OF PEA GRAVEL. VALVE BOX SHALL BE SUPPORTED TO PROVIDE 1" CLEARANCE TO ALL PIPING. INSTALL FEEDER PIPES TO LATS. 1 & 2 AT A LOWER ELEVATION THAN THEIR RESPECTIVE LATERALS. INSTALL AS MUCH OF FEEDER PIPE TO LAT. 3 AS POSSIBLE AT A LOWER ELEVATION THAN LAT. 3.

THORNDYKE RD.

December 17, 2010 4:38:52 p.m.
Drawing: VOGLEY SEPTIC DESIGN (WEB SITE VER.).DWG.DWG
© CREATIVE DESIGN SOLUTIONS 2008

REVISION	DATE
DRAWN BY: MICHAEL S. DEENEY	
SHEET 4 OF 11	DATE: 8/1/08

SEPTIC SYSTEM, PARCEL #701253005
SITE PLAN DETAIL "B"
FOR: KIM VOGLEY

25(27-1W)

CREATIVE DESIGN SOLUTIONS
Septic System Designs, Permits, & Inspections
P.O. BOX 2787, PORT ANGELES, WASHINGTON 98362
(800) 395-7296, (360) 457-6353, EMAIL: MIKE@CDS4YOU.COM